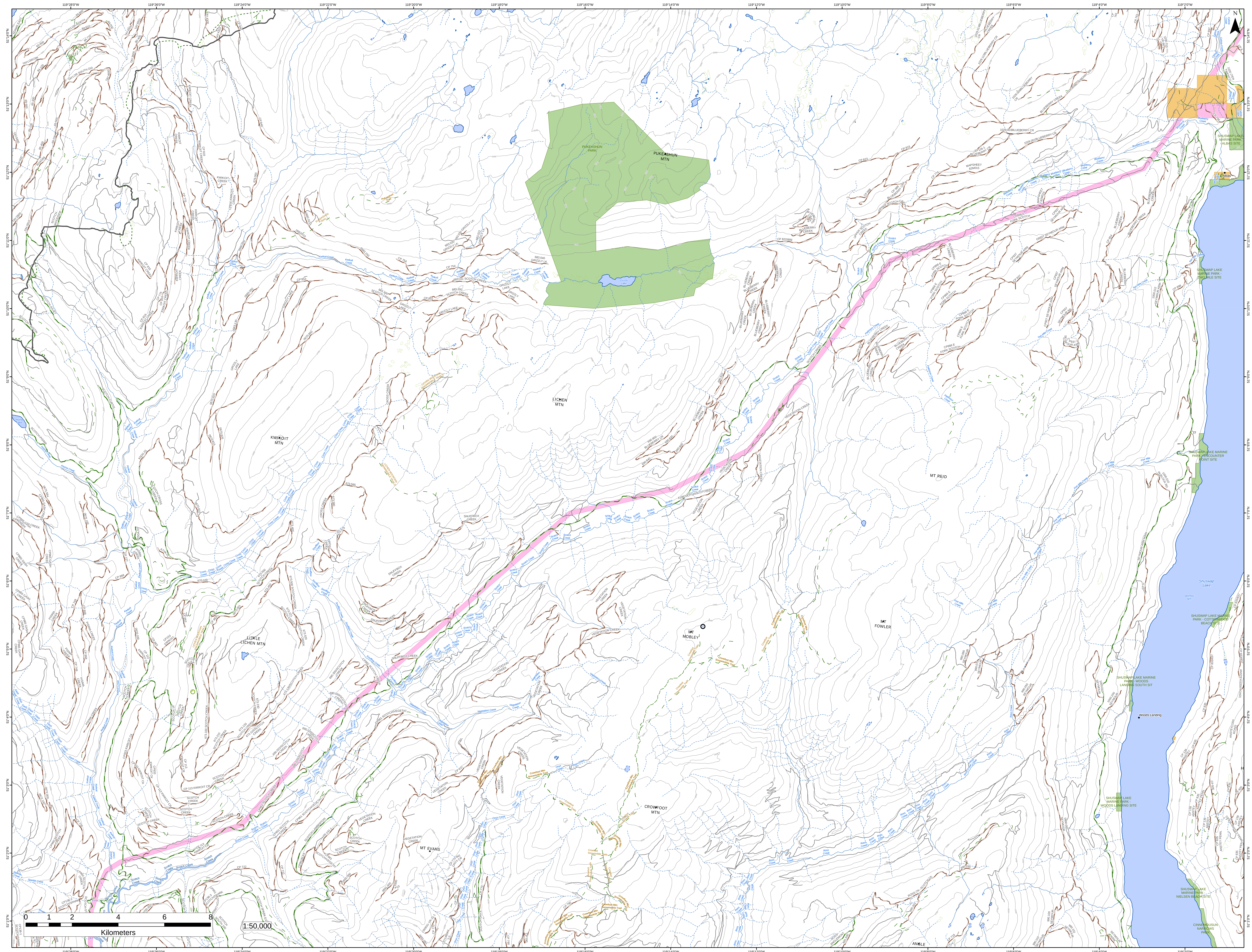
N
119°28'0"W
119°26'0"W
119°24'0"W
119°22'0"W
119°20'0"W
119°18'0"W
119°16'0"W
119°14'0"W
119°12'0"W
119°10'0"W
119°8'0"W
119°6'0"W
119°4'0"W
119°2'0"W
51°14'0"N
51°13'0"N
51°12'0"N
51°11'0"N
51°10'0"N
51°9'0"N
51°8'0"N
51°7'0"N
51°6'0"N
51°5'0"N
51°4'0"N
51°3'0"N
51°2'0"N
51°1'0"N
PUKEASHUN PARK
PUKEASHUN MTN
Grizzly Lake
LICHEN MTN
KWIKOIT MTN
LITTLE LICHEN MTN
MT REID
MT FOWLER
MT MOBLEY
CROWFOOT MTN
MT EVANS
ANGLE
Pisima Lake
Shuswap Lake
Seymour Arm
Woods Landing
Albas
SHUSWAP LAKE MARINE PARK - ALBAS SITE
SHUSWAP LAKE MARINE PARK - TWO MILE SITE
SHUSWAP LAKE MARINE PARK - ENCOUNTER POINT SITE
SHUSWAP LAKE MARINE PARK - COTTONWOOD BEACH SITE
SHUSWAP LAKE MARINE PARK - WOODS LANDING SOUTH SIT
SHUSWAP LAKE MARINE PARK - WOODS LANDING SITE
SHUSWAP LAKE MARINE PARK - NIELSEN BEACH SITE
CINNEMOUSUN NARROWS PARK
Pukeashun Trail
PUKEASHUN TRAIL
LICHEN MOUNTAIN SNOWMOBILE TRAILS
Crowfoot Mtn Snowmobile Trail
Kwikoit Creek
Scotch Creek
Cross Creek
Pisima Creek
Gash Creek
Sparkle Creek
Snuffbox Creek
Vegetation Creek
Blueberry Creek
Celista Creek
Pattinson Creek
Two Mile Creek
Five Mile Creek
Onyx Creek
Ross Creek
SEYMOUR ARM MAIN
MAPSHEET 82M015
0 1 2 4 6 8
Kilometers
1:50,000